

FIRST FLOOR TOTAL SQUARE FOOTAGE = 3,745 SQ.FT.

*First floor*

*Residence of:*

*William T. and Wilma O. Ellis*

*4806 Kanawha Avenue SE*

*Charleston, WV 25304*

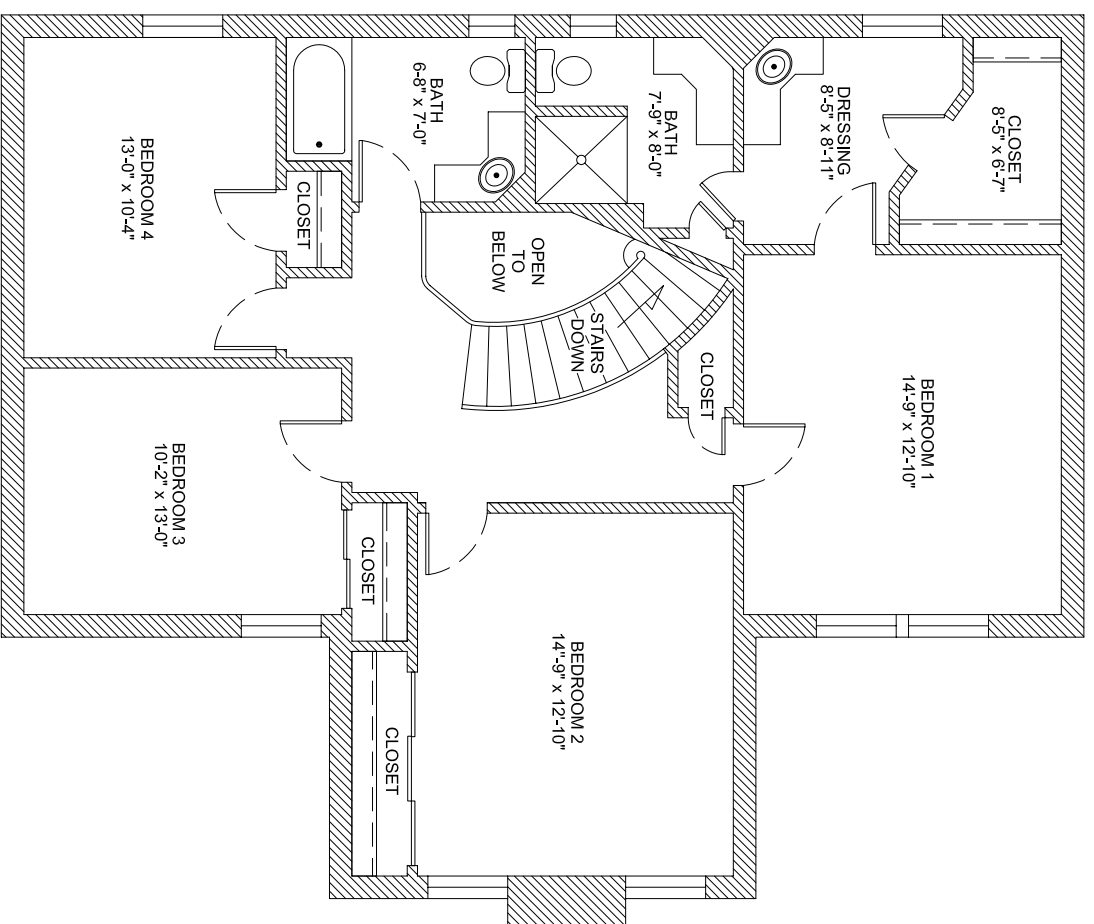

## Second floor

SECOND FLOOR TOTAL SQUARE FOOTAGE = 1,297 SQ.FT.

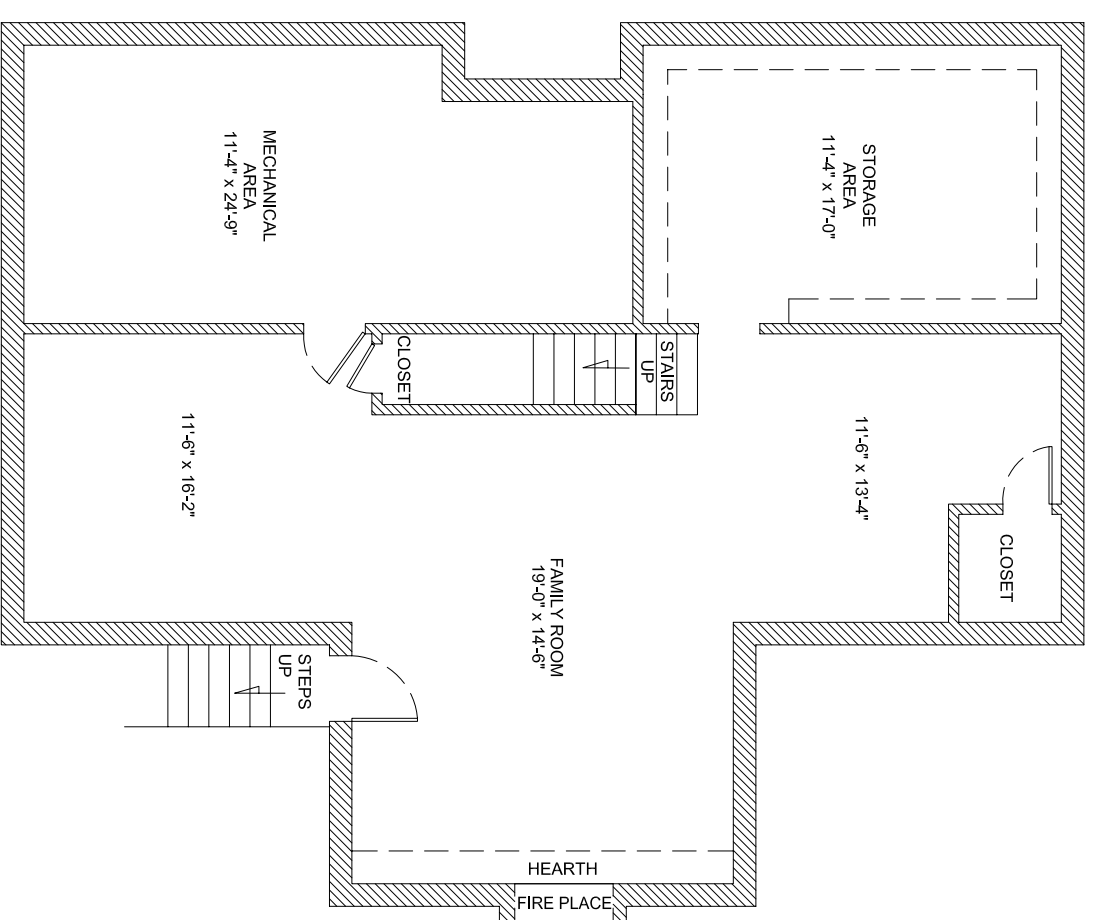

## Basement

BASEMENT FLOOR TOTAL SQUARE FOOTAGE = 1,283 SQ.FT.

Residence of:

*William T. and Wilma O. Ellis*  
 4806 Kanawha Avenue SE  
 Charleston, WV 25304