

CLASSIC

524 Broadway, Myrtle Beach SC, 29577 (843) 839-0537 ClassicHomeBuilding.com

COATBRIDGE

LOT 84, THISTLE GOLF ESTATES

by CLASSIC for
THISTLE GOLF ESTATES

COATBRIDGE
HVAC LIVING AREA 2567
TOTAL UNDER ROOF 3557

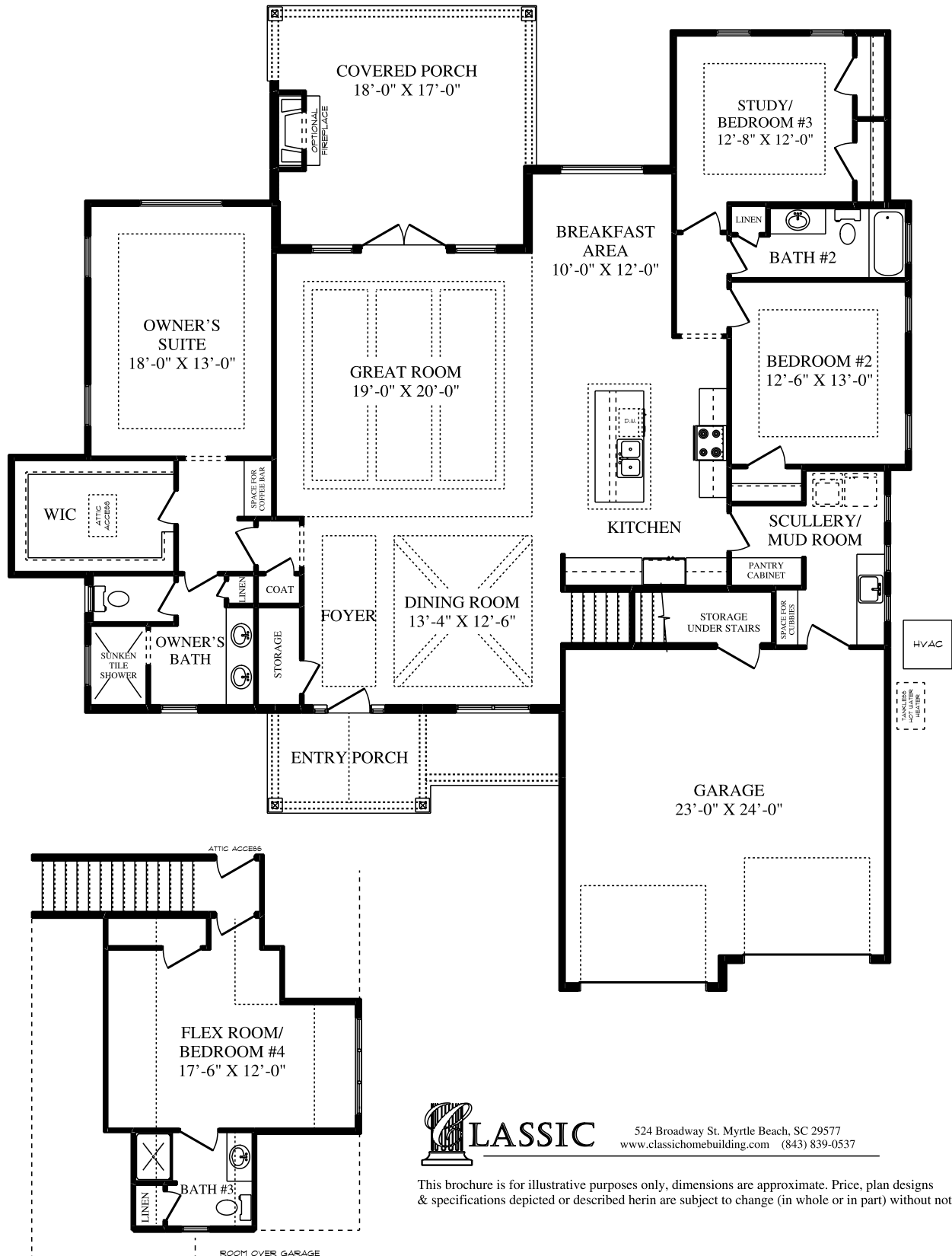

524 Broadway St. Myrtle Beach, SC 29577
www.classichomebuilding.com (843) 839-0537

This brochure is for illustrative purposes only, dimensions are approximate. Price, plan designs & specifications depicted or described herein are subject to change (in whole or in part) without notice.

The "COATBRIDGE MODEL" – Thistle Golf Estates Lot #84

HVAC/Bonus Area: 2567 SF

Total Under Roof: 3557 SF

Base Price: \$ 754,620.00

Lot Premium: \$ 55,000.00

Cost of Home including Lot Premium: \$ 809,620.00

Options & Upgrades:

Outdoor Fireplace w/Hearth	\$	12,500.00
Buried Propane tank (leased)	\$	2,500.00
X3 Gas Lines (outdoor fireplace, stove, tankless water heater	\$	2,625.00
Custom Cabinet Hood (ventilation to come from Appliance Allowance)	\$	3,750.00
Owner's Shower: In addition to the stationary shower head & valve; add a rain can from the ceiling with a separate valve; add a diverter to the hand shower on the slide bar (this will transfer water from the rain can to the hand shower) (Brushed Stainless trims by Builder)		
	\$	1,850.00
Tankless water heater	\$	3,200.00
Air switch in Kitchen	\$	325.00
Island Upgrade	\$	7,260.00
Kitchen Tile Backsplash Allowance	\$	1,500.00
Upgraded Countertops	\$	7,250.00
Additional Landscaping Allowance	\$	14,500.00
Additional Appliance Allowance	\$	5,000.00
Additional allowance for Closet Shelving	\$	4,500.00
SS laundry sink & pull-out spray faucet	\$	1,875.00
Farmhouse sink in Kitchen	\$	1,610.00
Additional Cabinetry allowance (Finished end cabinetry, pot and pan drawers, Laundry Room cabinetry & countertop, etc..)		
	\$	12,500.00
Rectangular vanity sinks (3 @ \$100.00 each)	\$	300.00
Additional Lighting Allowance	\$	2,500.00
Acrylic Tub with Tile Surround in Bath # 2	\$	2,200.00
Interior Trim Upgrade to Header and Flat Casing	\$	5,400.00
Additional Stone	\$	6,250.00
Enlarged Concrete Patio	\$	1,800.00

Total Options & Upgrades: \$ 101,195.00

Sale Price Including Options & Upgrades: \$ 910,815.00